

*Technology, vision and care:
our strenghts ever.*

ITS Group: the best choice

Quality, safety and efficiency of ITS technologies are guaranteed by constant collaboration with a highly qualified team of physicians, universities and engineers.

We are proud to give you our best, always

ITS Group provides, together with a high level technological production, a complete range of services for clients, which include:
theoretical and scientific classes,
practical courses, marketing, web marketing, 24 hours after-sale assistance and support to clients regarding the best economic and financial solutions.



SHIFU PLUS

SHIFU PLUS

High Intensity Focused Ultrasound | HIFU

*The results of a surgical facelift
in a device for aesthetics!*



BRC_SP_EN_2_190522



www.itsgroupsrl.com



PRODUCTION HEADQUARTERS Via Del Cerchio, 1 40012 Calderara di Reno (BO) Italy
SALES HEADQUARTERS BOLOGNA Via Guido Rossa 12, 40011 Anzola Dell'Emilia (BO) Italy
SALES BRANCH MILANO Via Milano, 88 27015 Landriano (PV) Italy
Tel. +39 0516467153 | info@itsgroupsrl.com





With Shifu Plus, the future of anti-ageing is already available

You can now finally treat skin laxity of face and body with **non-invasive techniques**, thanks to our Shifu Plus, the new aesthetic technology that uses intense focused ultrasound with multiline emission, the result of uninterrupted scientific and technological research work with the aim of obtaining **increasingly focused, more performing and effective ultrasound equipment**.

Here at the ITS Group we are professionals in the development of cutting-edge technologies **in the aesthetic field**. With Shifu Plus we had a precise goal: create a **technology for anti-ageing with results that match those of a surgical facelift**. Thanks to a passionate, highly specialised work team and scientific research consistently at the cutting edge, this vision has now become a reality with the new **Intense Multiline Focused Ultrasound system**.

How does the focused ultrasound Shifu Plus work?

Shifu Plus definitively breaks with the past: finally **there is now a non-invasive technology that gives anti-ageing results that match those of a surgical facelift**, introducing results to the professional aesthetics world that until yesterday were only possible in the world of aesthetic surgery.

Unlike traditional heat infusion methods, HIFU creates a series of small thermal 'traumas' (TCP: Thermal Coagulation Points) in sub-dermal layers until reaching deep into the SMAS, the connection between the skin and muscle responsible for the collapse of tissue over time and skin laxity.

The acoustic waves are concentrated in areas that are well defined subcutaneously, increasing the temperature in a matrix of focused points. As a result, a retraction of the muscle area is generated that **raises the structure of face with a lifting effect** comparable to surgery results.

Why choose Focused Ultrasound Shifu Plus

- ✓ Cartridges last much longer than traditional ones, with an obvious saving!
- ✓ Possibility of changing the distance between the focus points for maximum effectiveness on every treated patient.
- ✓ An easy and intuitive touchscreen display, with pre-set protocols and possibility of extensive customisation of treatments.
- ✓ An innovative multiline emission system, up to 11 lines, for maximum effectiveness in complete safety.
- ✓ Multiple cartridges: you can effectively treat any area of face and body.
- ✓ Happy customers! With positive word of mouth, you'll increase your customers and your turnover.

Results

- Natural tissue lifting effect and results already evident after the first session
- More compact skin, raised cheekbones, smoothed out wrinkles, redesigned face oval
- Cumulative effects in every single session, with stable results over time

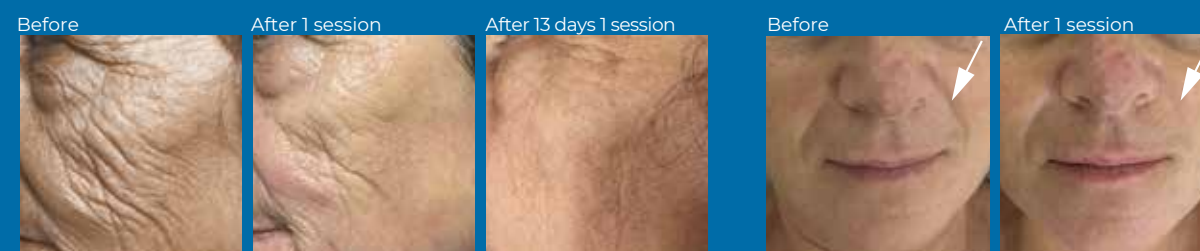

Extraordinary technology at device's core

The pulsating core of the technology is the sophisticated firmware that skilfully manages the ultrasound transducer of the handprobe, defining which points to focus the high-intensity ultrasound on, changing quantity, diameter, distance between points, length and distance between lines every time. In this way, the system guarantees a **high degree of safety** by preventing the overlapping of ultrasounds in the same areas: this avoids the possibility of creating tissue damage.

The result is a careful and precise treatment with the same effects as the most common invasive methods (filler, thread facelift, surgical facelift) but with **completely natural results that do not alter volumes of the face and facial expressions**.



An exclusive cartridge with multiline technology that goes where it is needed

For the SHIFU PLUS Microfocalised Ultrasound we have created **an unprecedented multiline emission system** and we have combined it with **an innovative software with pre-set and customisable programmes**, independently adapting the distance between the fire points, the number of lines, their length and the distance between them. For **perfect treatments, every time**. Shifu Plus interchangeable cartridges are equipped with an innovative electromechanical micro-robotic system, capable of controlling the ultrasound emitter with pinpoint accuracy on the area to be treated. In this way, the emission surface is divided into **a very high-definition matrix of points** capable of distributing the focal points of the ultrasound on a maximum of 11 lines and 26 points per line.

The perfect treatment every time; always different, always effective

Shifu Plus multiplies its effectiveness with the extensive set of cartridges that enable customisation of the treatment. You can choose between a standard of 3 cartridges with a working depth at 3.0 mm, 4.5 mm for the face and 13 mm for the body.

